# Educational Skills Building
# Open House
# May 8, 1981

Umpqua Community College
The Community College of Douglas County

## Activities and Demonstrations Schedule

5:00 - 7:00 p.m.

**Learning Skills Center**
Individualized Instruction — Learning Lab
Computer Assisted Instruction — Learning Lab
Reading Laboratory — Learning Lab
Multi-Media Equipment (Filmstrips/Slides/Movies) — Learning Lab

**Audio-Visual Department**
Cable System Video to Classrooms — Control Room and Learning Lab
Video Taping — Studio and Control Room
Audio Taping — Control Room
Video Editing — Control Room

**Data Processing Services**
Computer Facilities Tour — Meet in director's office, ESB 22
Programming Installation — ESB 32
Data Entry — Key Data Lab
Student Programming — Student Programming Lab
Computer Club Activities — Student Programming Lab
"Honorary" Registration Display — Campus Center
Career Information Service — Campus Center

## Campus Development and the Educational Skills Building

Umpqua Community College campus has been completed in five phases. All buildings have been designed by Hewlett, Jamison, Atkinson and Luey, from Portland. As the college enrollment has grown since its beginning in 1964, additional building phases have been completed to bring the campus to the present status.

Phase I included the administration, library and two classroom buildings. The second phase provided occupational and technical space. The third phase, completed in 1973, included the auditorium, campus center, physical education complex and an additional classroom building. The next phase was the fine arts building, which houses drama, music and art programs. This building, completed in 1979, was the first on campus to use solar collectors as an energy source.

The Educational Skills Building completes a long-range program of campus development. It contains facilities for the Hewlett-Packard 3000 computer, which provides data exchange from terminals in each building on campus. The audio-visual studio provides capability for professional production of instructional units for distribution to all buildings on campus, also. The Learning Skills Center provides instruction for individuals to prepare a foundation for more complex college-level courses as well as completion of courses to meet high school graduation requirements.

A floor plan is provided on the back of this program for persons who which to locate specific areas within the building.

# *Dedication Program*

7:15 p.m.

**WELCOME/INTRODUCTION** ..... **JAMES WEST**
Dean of Students

**SPEAKERS**..... **ROBERT HAMMIL**
Associate Superintendent
State Dept. of Education

**PAUL FELKER**
Chairman
UCC Board of Directors

**I. S. "BUD" HAKANSON**
President
Umpqua Community College

*Dinner will be available in the dining area of the Campus Center from 5 to 7 p.m.*
*Price is $4 for adults, $2 for children.*

### Auditorium Benefit Concert

A pops concert will follow the dedication ceremony at 8:10 p.m. Proceeds will purchase a new sound system for the Auditorium. Cost of tickets will be $2 for adults, $1 for students and Gold Card Holders, or $5 per family.

**UCC Board of Directors**
Paul Felker, Chairman
Grant Levins, Vice Chairman
Del Blanchard
Wayne Crooch
Tom Keel
William Markham
Don Rice

**Budget Committee**
Robert Beardsley
Louise Evans
Allen Hayes
Forest Kennaday
Ron Marriott
LaVerne Murphy
James Stearns

**UCC Foundation Directors**
Ray Puckett, Chairman
Sally Ford, Vice Chairman
Harry Jacoby, Executive Secretary
Robert Beardsley
Ron Culbertson
Leona Michalek
Norma Skoglund
Karen Worden

**UCC Administration**
I. S. "Bud" Hakanson, President
Leo Crisman, Dean of Instructional Services
Robert Moldenhauer, Dean of College Services
Charles Plummer, Dean of Transfer and Career Education
Sherril Wells, Dean of Community and Vocational Education
James West, Dean of Students and Occupational Education
Bert Young, Director of Business and Plant Operations
Betty Gubser, Director of Fiscal Affairs

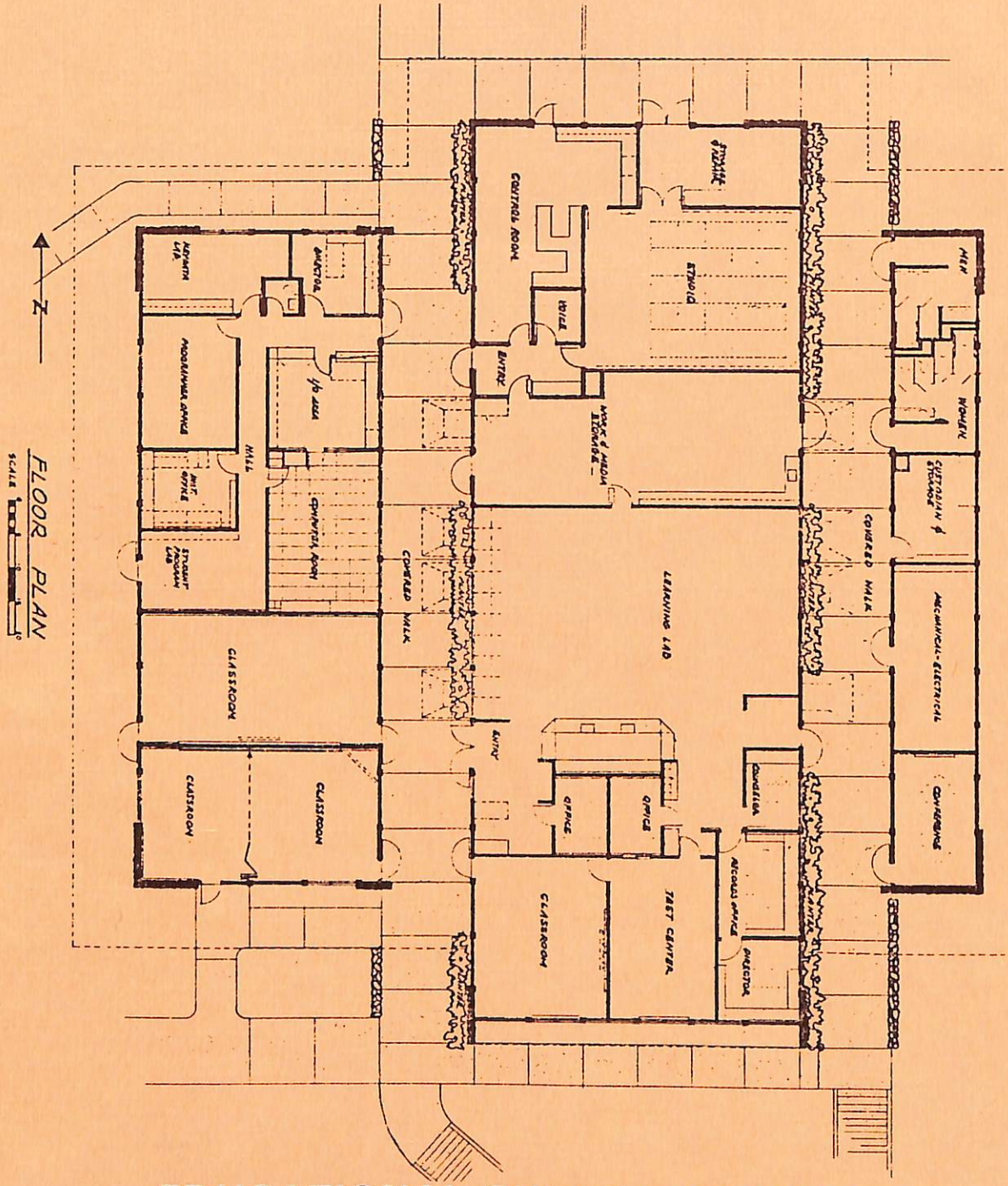


# EDUCATIONAL SKILLS BUILDING

Hewlett, Jamison, Atkinson & Luey, Architects
James and Stritzke, Contractor